Sample Boiler report www.infraredsurvey.com
Thermographer: John Cannamela

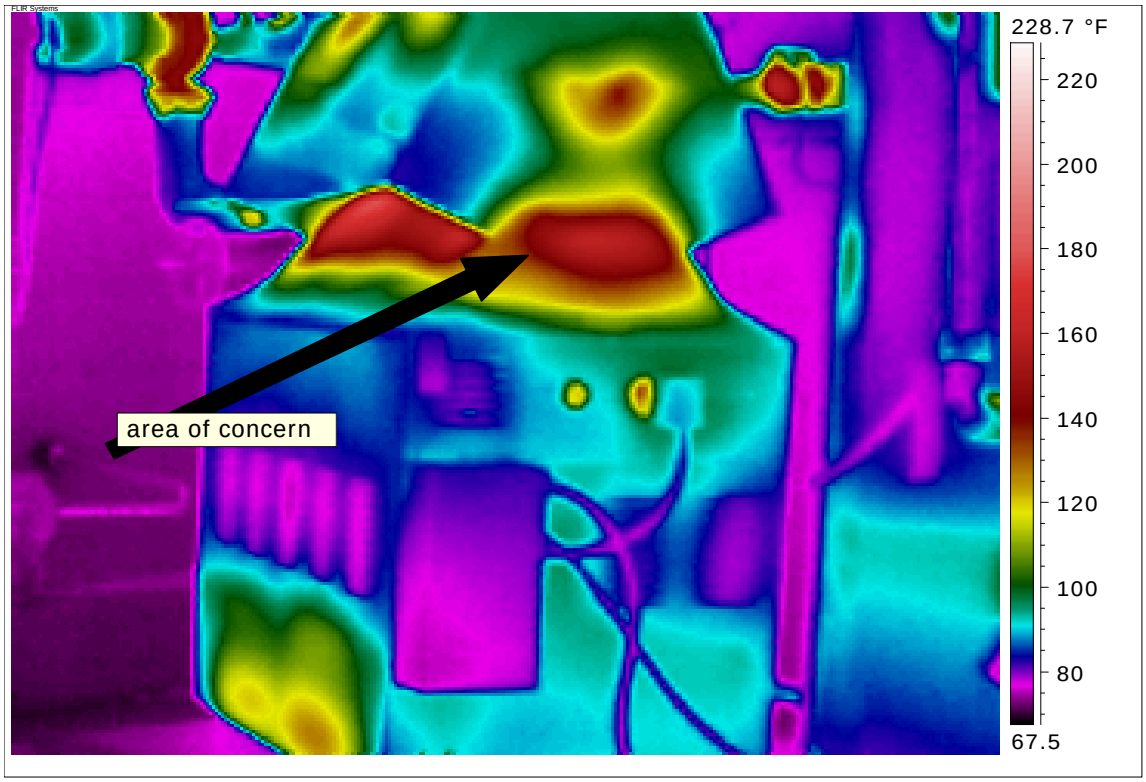

Description: area of concern boiler tech should investigate

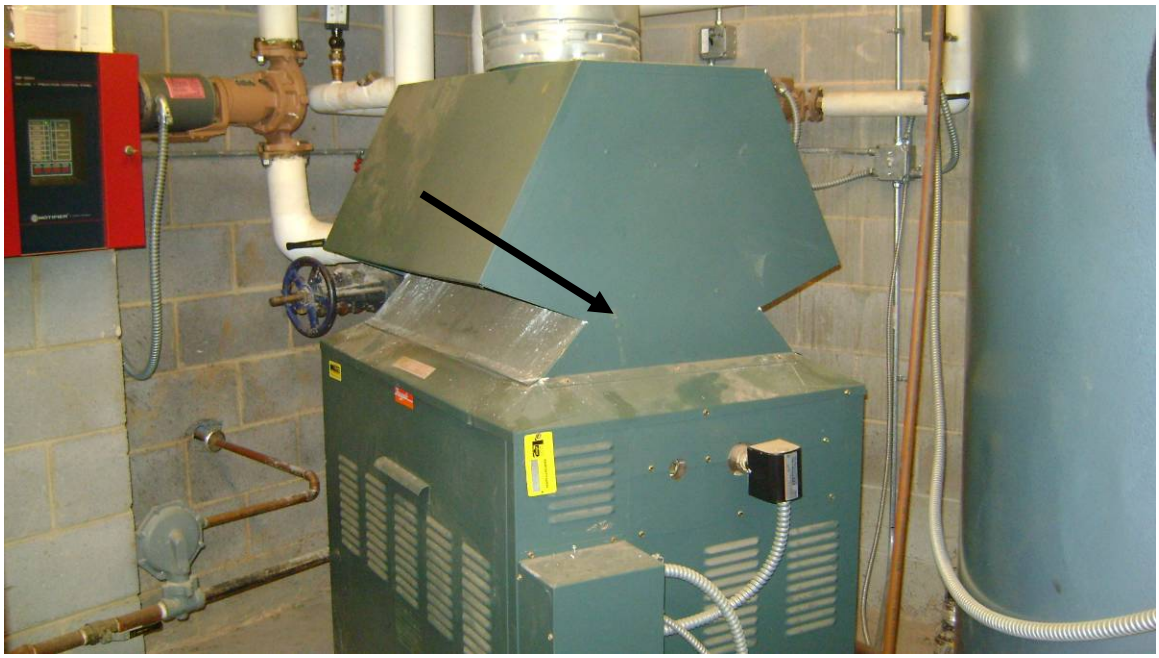

www.infraredsurvey.com Report shows anomalies-structure should be further investigated buy a skilled tradesman. Anomalies are temperature differences due to several issues of which water maybe a key factor. This report does not guaranty the findings of water but to provide further evidence to sample areas that show strong possibilities of moisture or that water was there at one time.This report does not guaranty electrical hazards ,this report shows strong possibilities of hazards .

Sample Boiler report www.infraredsurvey.com
Thermographer: John Cannamela

Description: Sub-Surface temp is higher .

www.infraredsurvey.com Report shows anomalies-structure should be further investigated buy a skilled tradesman. Anomalies are temperature differences due to several issues of which water maybe a key factor. This report does not guaranty the findings of water but to provide further evidence to sample areas that show strong possibilities of moisture or that water was there at one time.This report does not guaranty electrical hazards ,this report shows strong possibilities of hazards .

Sample Boiler report www.infraredsurvey.com
Thermographer: John Cannamela

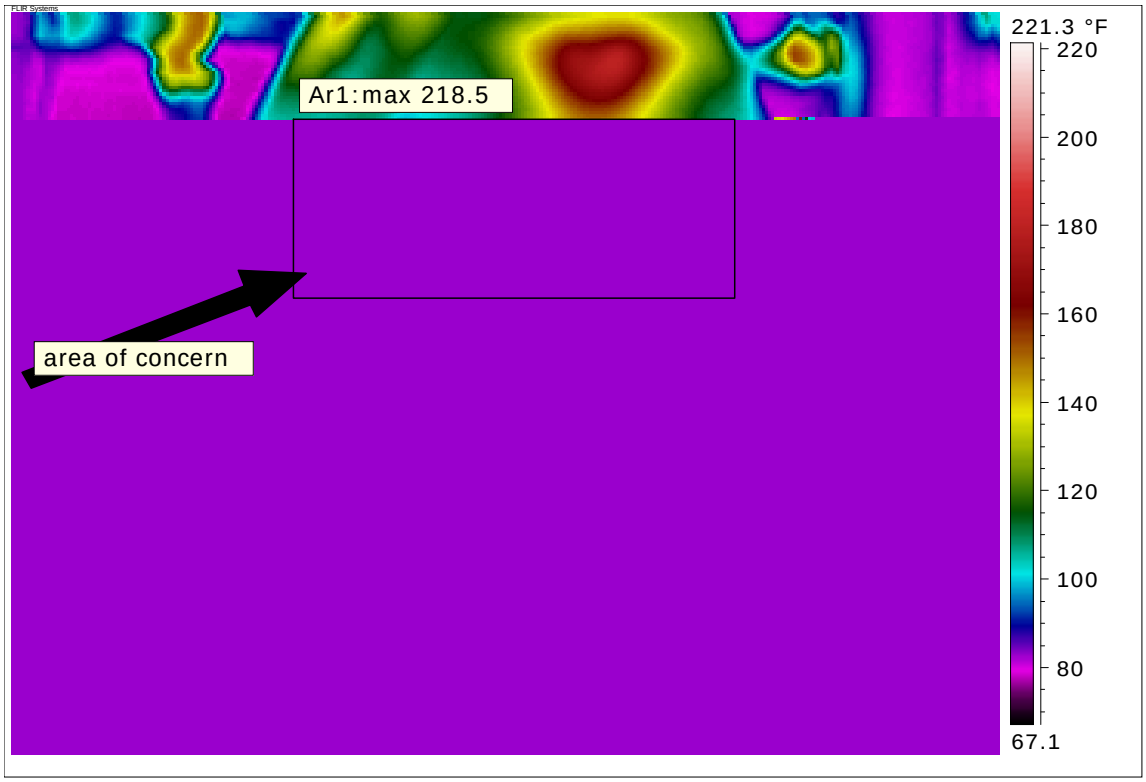

Description: Boiler tech should investigate further

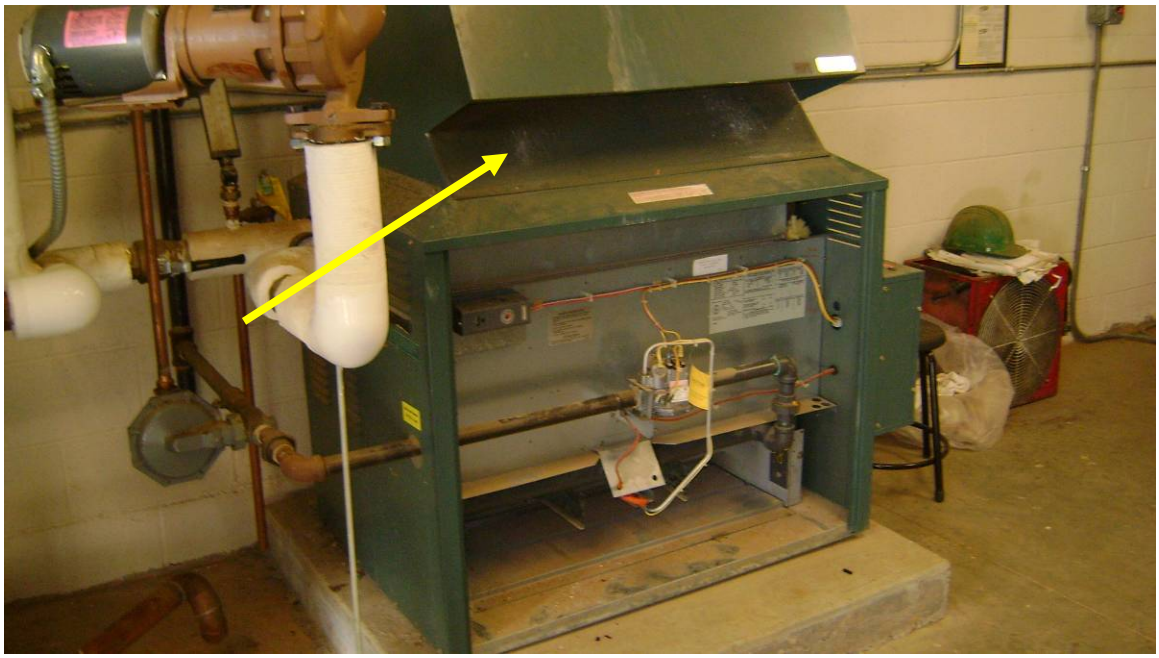

www.infraredsurvey.com Report shows anomalies-structure should be further investigated buy a skilled tradesman. Anomalies are temperature differences due to several issues of which water maybe a key factor. This report does not guaranty the findings of water but to provide further evidence to sample areas that show strong possibilities of moisture or that water was there at one time.This report does not guaranty electrical hazards ,this report shows strong possibilities of hazards .

Sample Boiler report www.infraredsurvey.com
Thermographer: John Cannamela

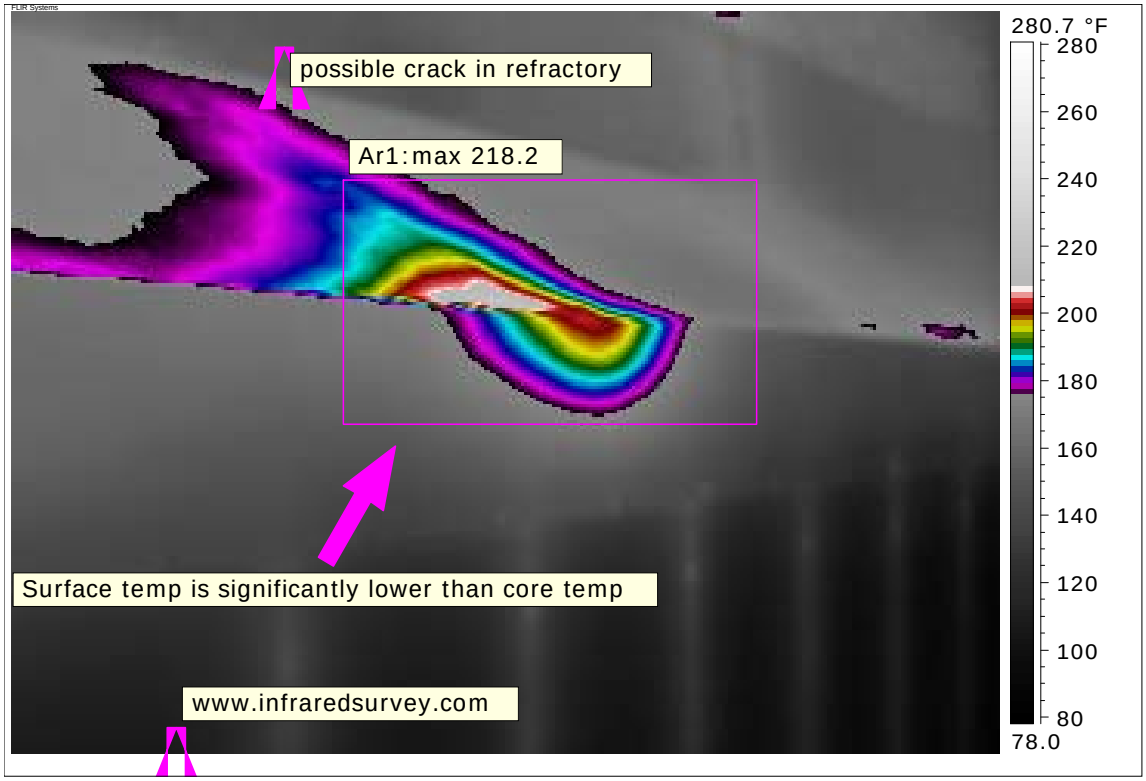

Description: Boiler 2 suspect cracked refractory all boilers should be cleaned and checked for cracks. Combustion is also rolling out of draft hood.

www.infraredsurvey.com Report shows anomalies-structure should be further investigated buy a skilled tradesman. Anomalies are temperature differences due to several issues of which water maybe a key factor. This report does not guaranty the findings of water but to provide further evidence to sample areas that show strong possibilities of moisture or that water was there at one time.This report does not guaranty electrical hazards ,this report shows strong possibilities of hazards .